

**PLAN SHOWING THE PRO. ADDITIONAL OF FIRST FLOOR TO THE  
EXG. GROUND FLOOR BUILDING TO BE REGULARISED, IN SURVEY NO. 20/3APT  
PLOT NO. 17, AT MUDICHUR VILLAGE, YES KAY AVENUE, THOMAS MALAI  
PANCHAYAT UNION, TAMBARAM TALUK, KANCHEEPURAM DIST.  
SCALE:- 1inch=8feet (1:100) PRO. AREA:- 656 sq.ft.**

JOINERY DETAILS	
D. DOOR	3'-3" x 6'-6" (99x198)
D1. DOOR	3'-0" x 6'-6" (91x198)
D2. DOOR	2'-6" x 6'-0" (76x183)
W. WINDOW	4'-6" x 4'-0" (137x122)
W1. WINDOW	3'-0" x 4'-0" (91x122)
W2. WINDOW	4'-6" x 2'-6" (137x76)
V. VENTILATOR	2'-0" x 1'-6" (61x46)
J. R.C.C JALLI	3'-0" x 4'-0" (91x122)
D. OPEN	3'-0" x 6'-6" (91x198)

AREA DETAILS		
	SQ.FT.	SQM
PLOT AREA	1975	183.5
EXG. GROUND FLOOR AREA	656	60.94
PRO. FIRST FLOOR AREA	656	60.94
TOTAL	1312	121.88
COVERAGE	33%	
F.S.I	0.66	

**OWNER**  
*R. Mohan Rao*  
Phone: 4340789  
R. Mohan Rao  
LICENSED SURVEYOR  
CO-OP. HO. CHENNAI  
REG. NO: 80  
AMBATTUR TOWNSHIP  
ALANDUR  
SURVEYOR  
CONSULTING ENGINEER  
OFFICE: 15, MADLEY ROAD  
T. NAGAR, CHENNAI-600 017

A/25434/256/98  
Planning Permit No. \_\_\_\_\_  
**APPROVED**  
SUBJECT TO THE CONDITIONS IN THIS OFFICE LETTER.  
No. A/23249/98 12-98  
FOR MEMBER SECRETARY  
CHENNAI METROPOLITAN  
DEVELOPMENT AUTHORITY  
CHENNAI - 600 003.

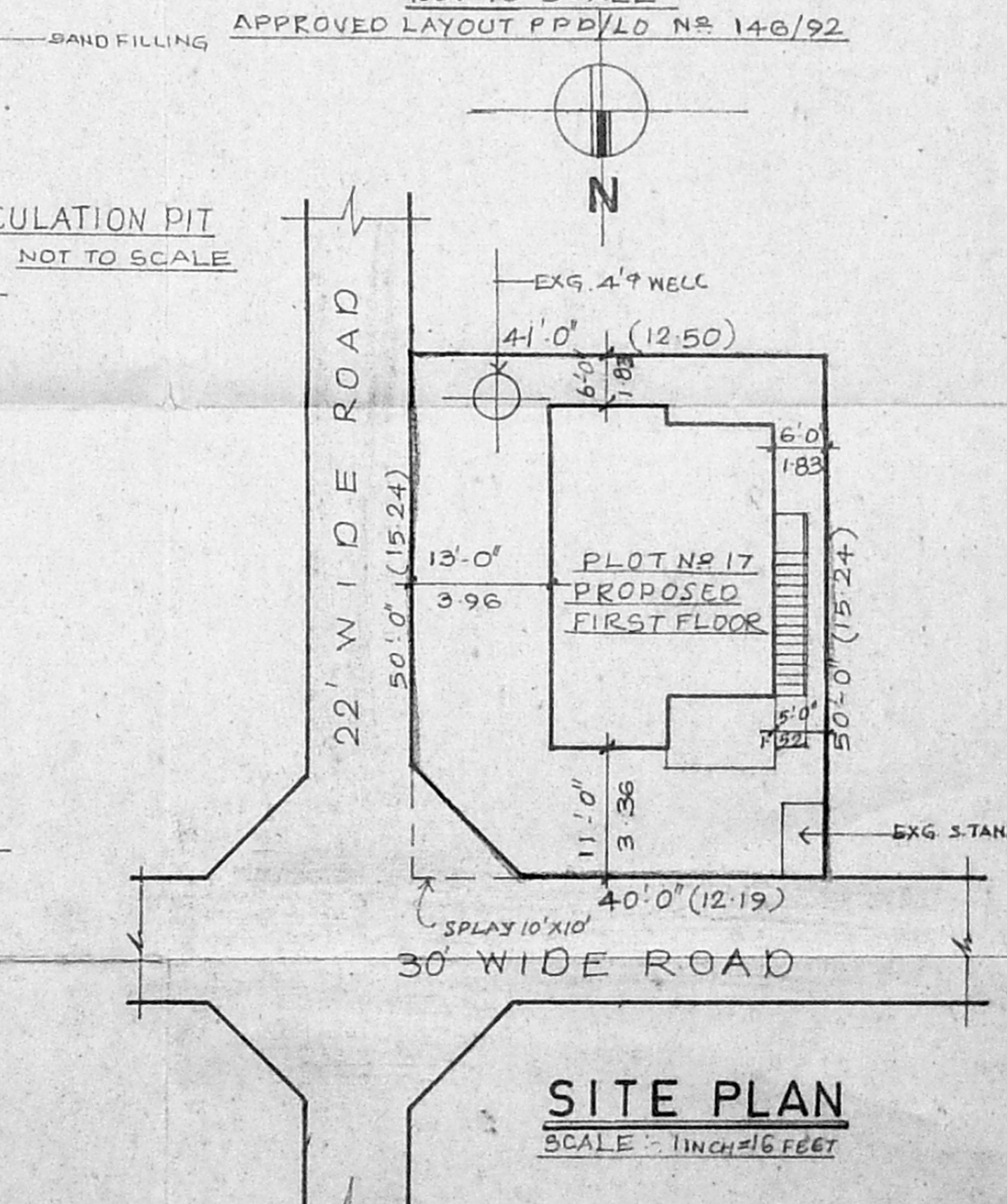
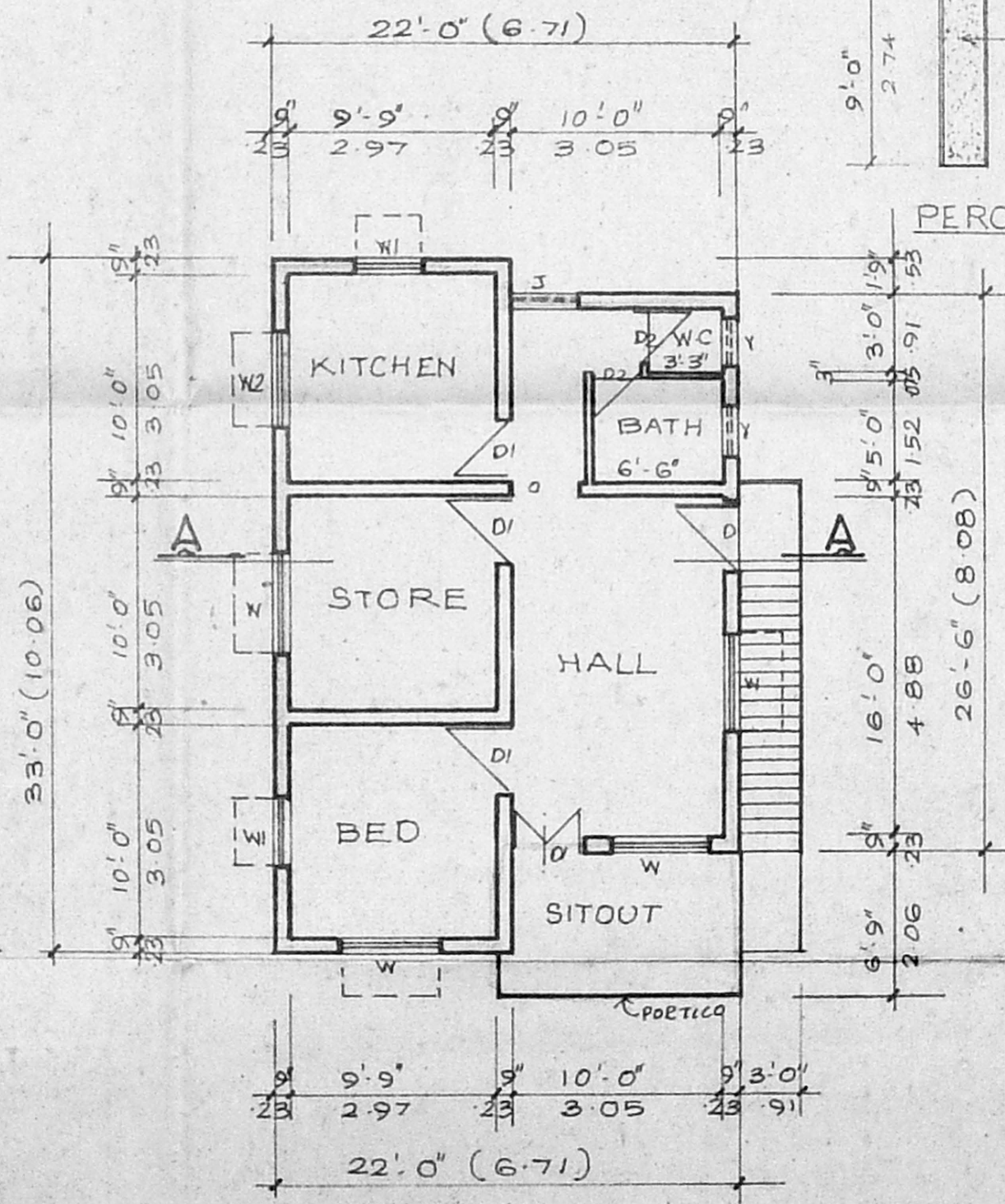
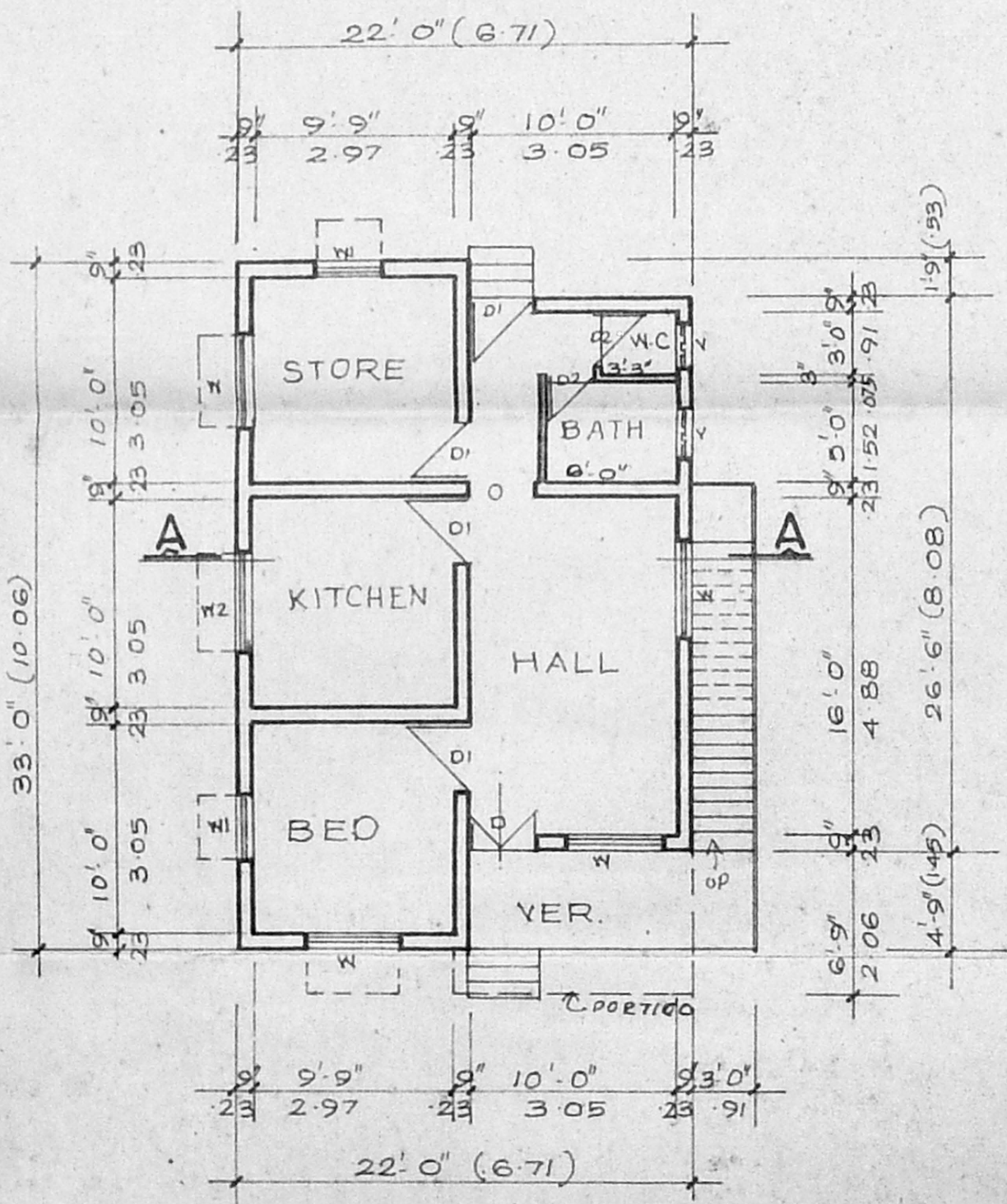
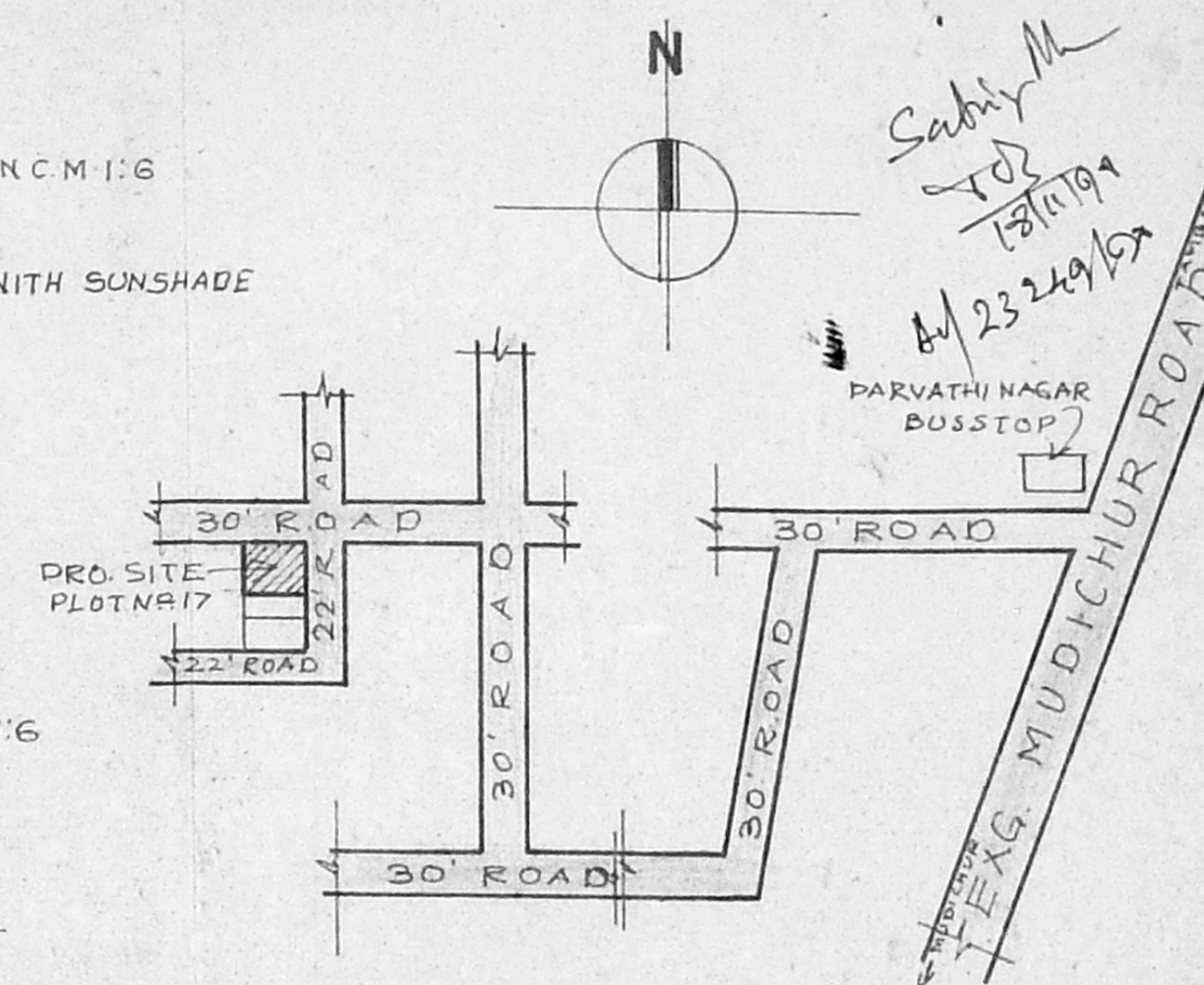
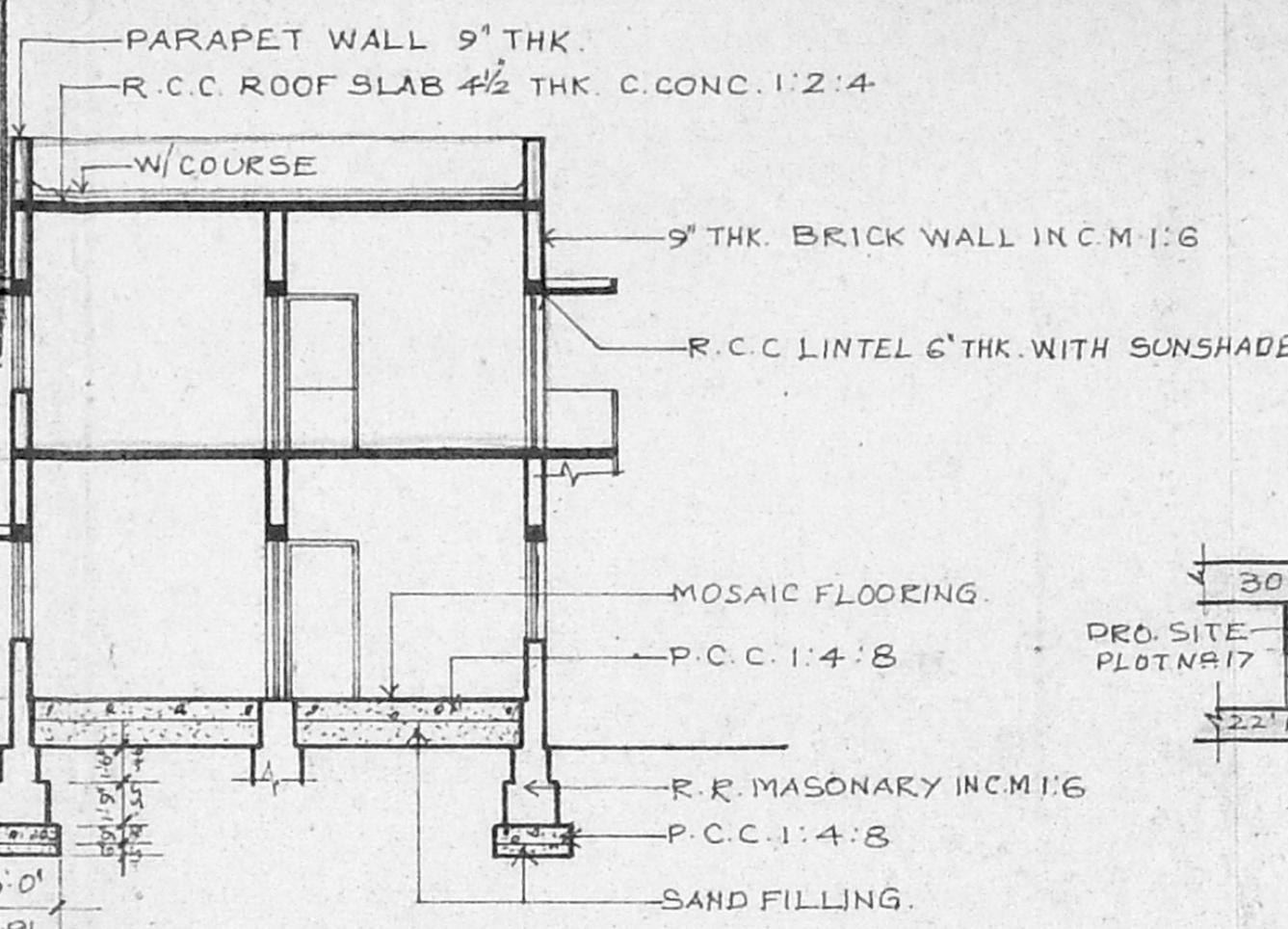
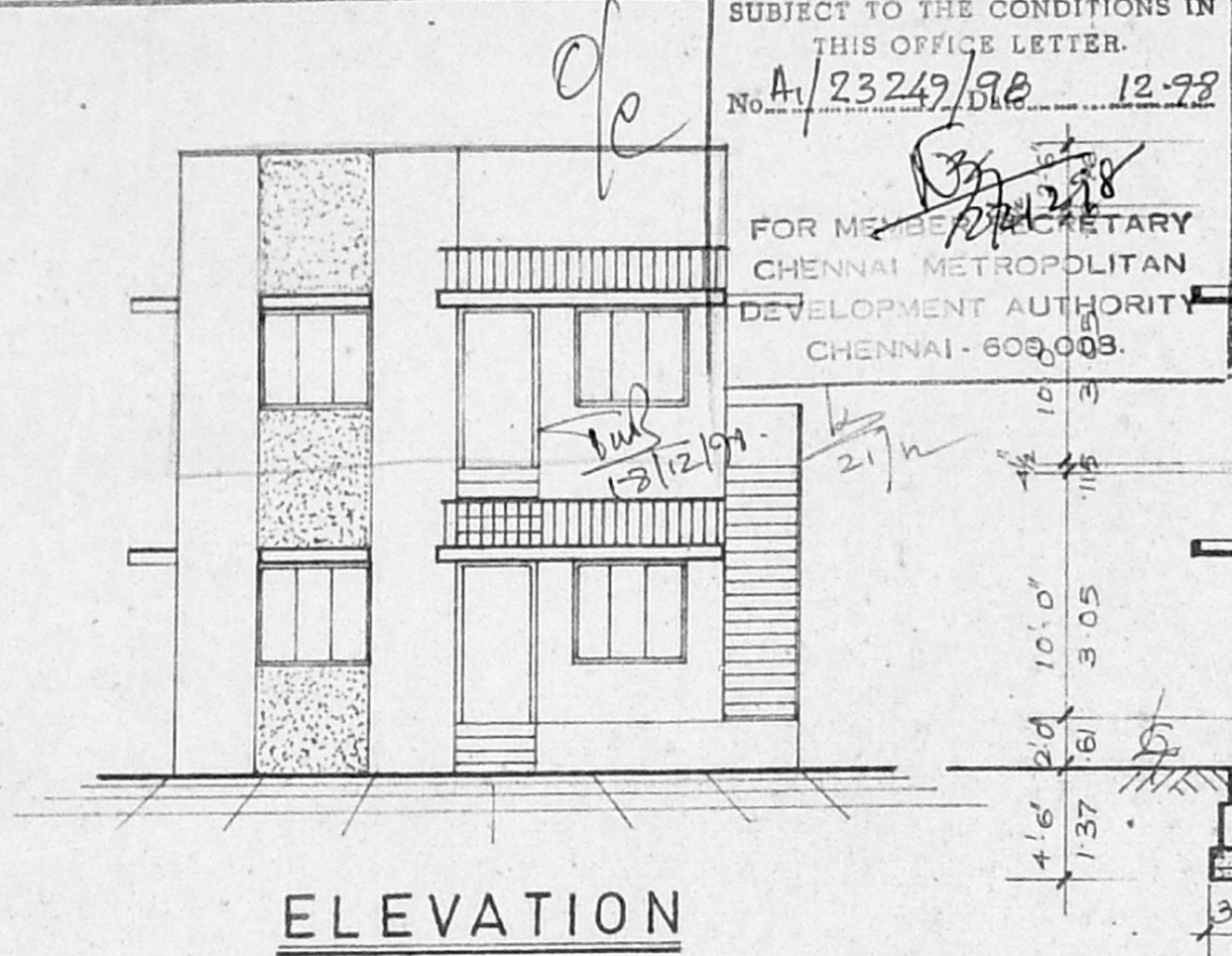

**EXG. GROUND FLOOR PLAN**  
EXG. GROUND FLOOR PLAN APPROVED  
P.P.A. NO 338/93 VIDE D.DIS NO 3714/93 DT 14.7.93

**PRO. FIRST FLOOR PLAN**